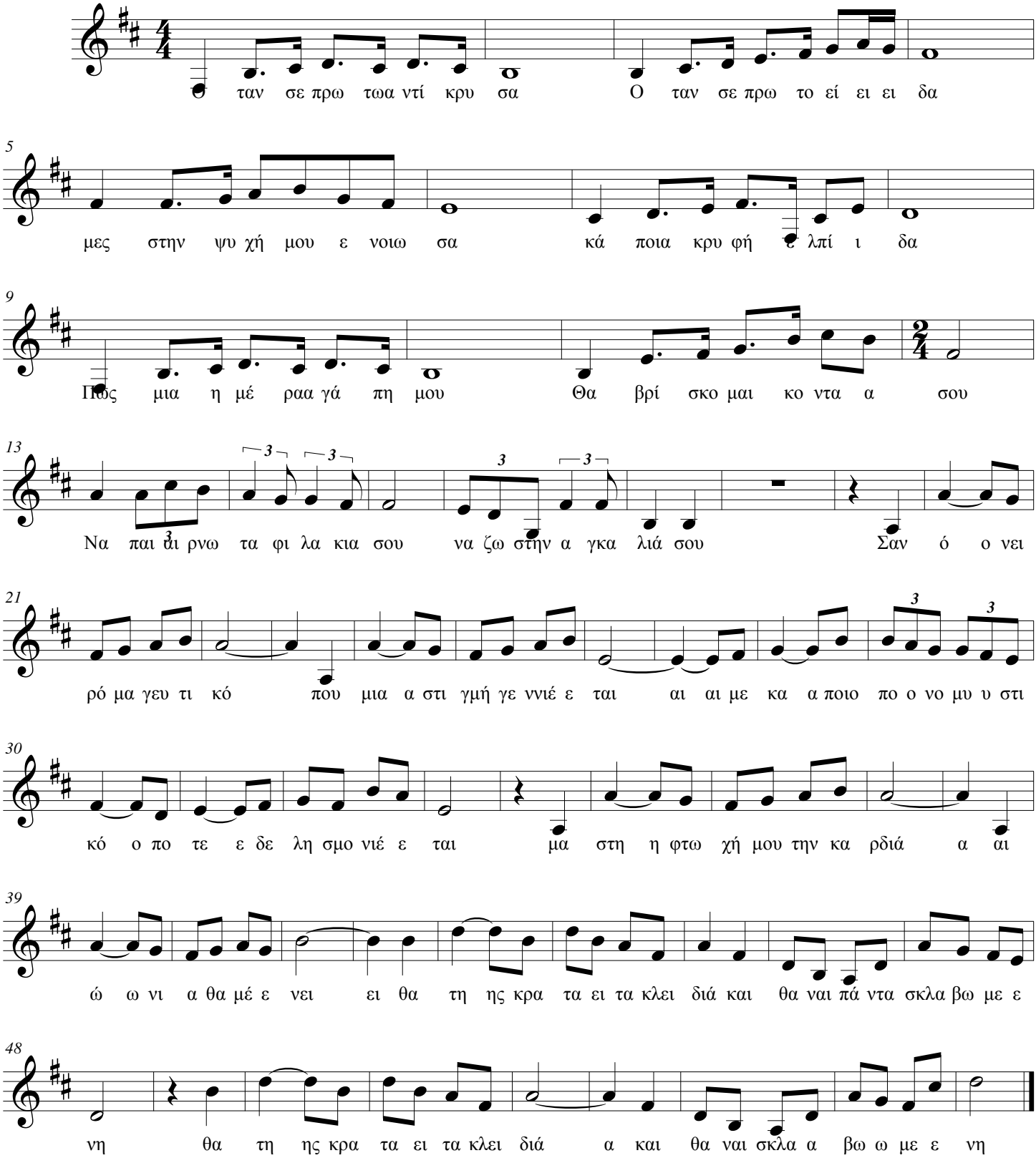Σαν όνειρο μαγευτικό