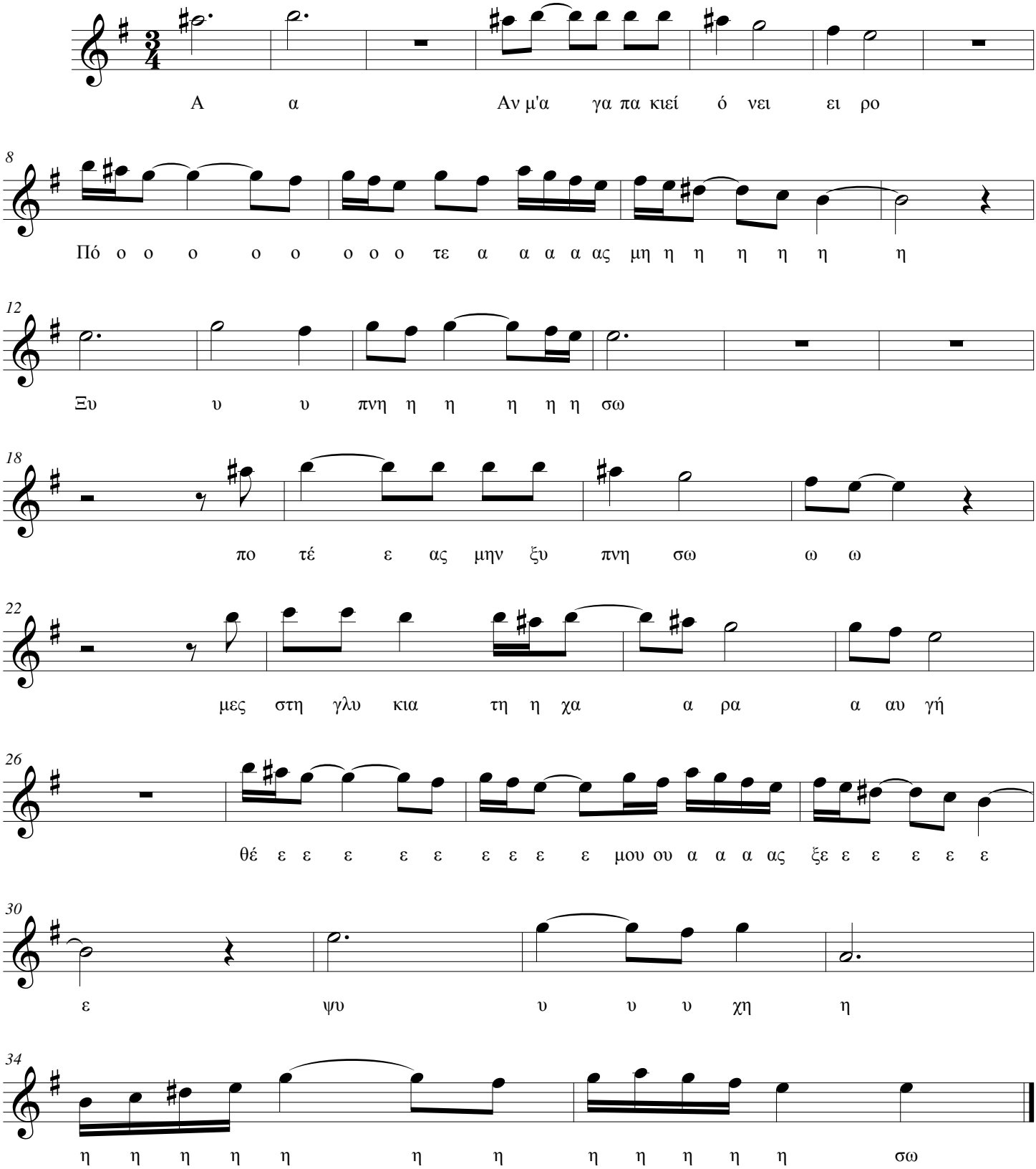Σμυρνέικο μινόρε