

SOLFEGE

1) 

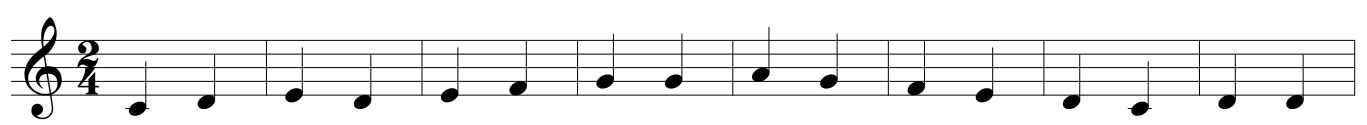

2) 

3) 

4) 

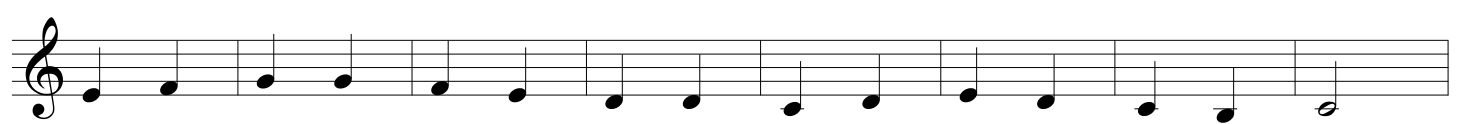

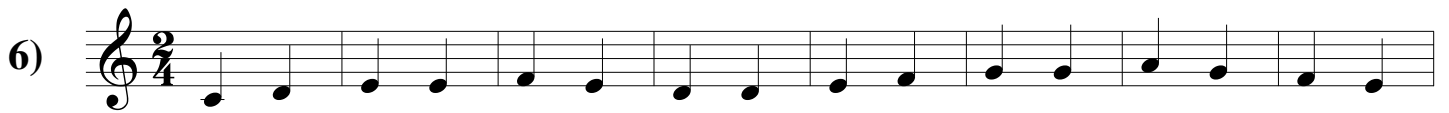
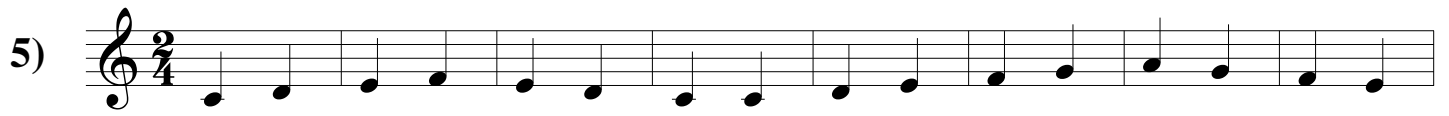

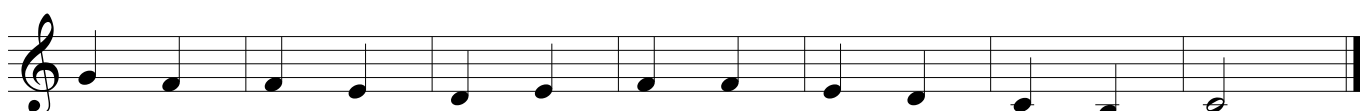
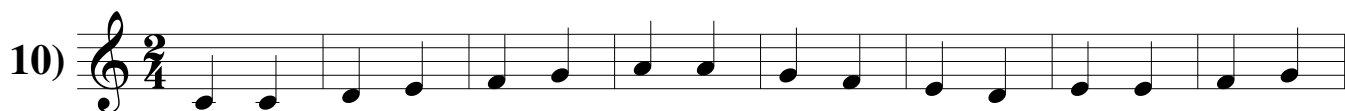
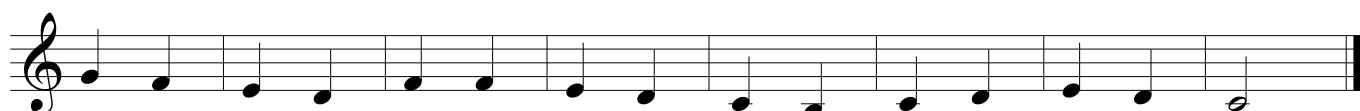
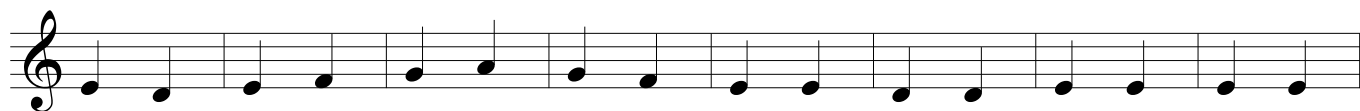
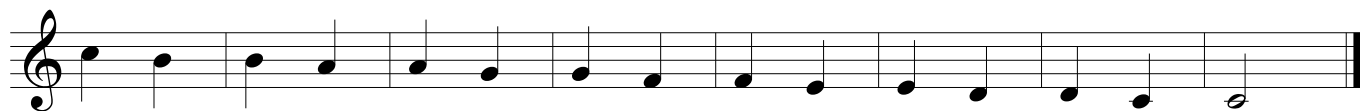

11) 

12) 

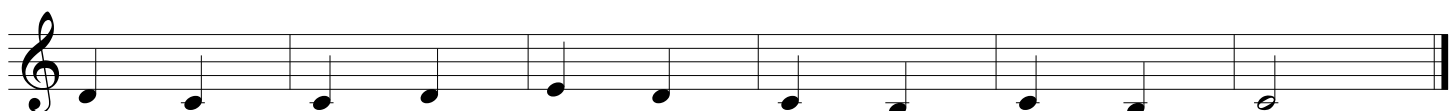

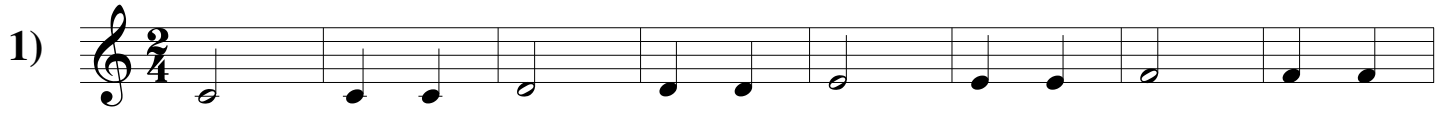
1) 

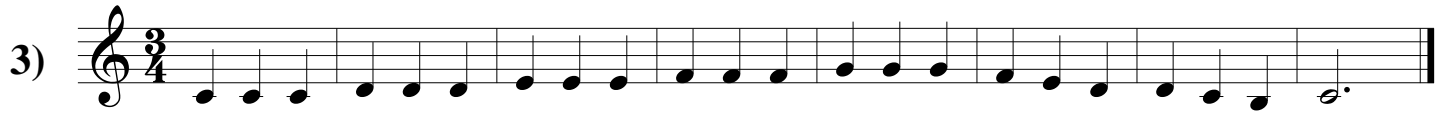

3) 

4) 

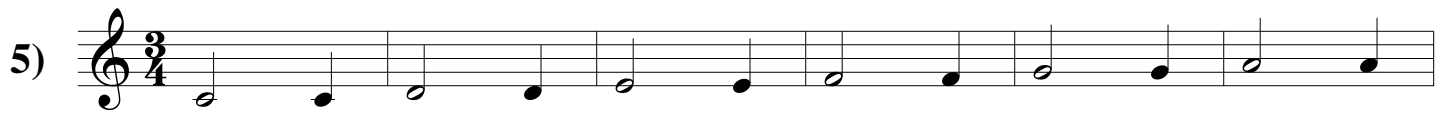

5) 

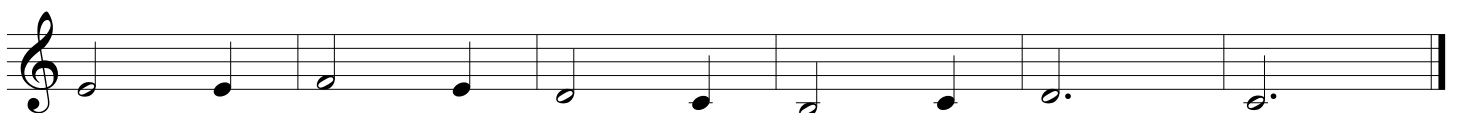

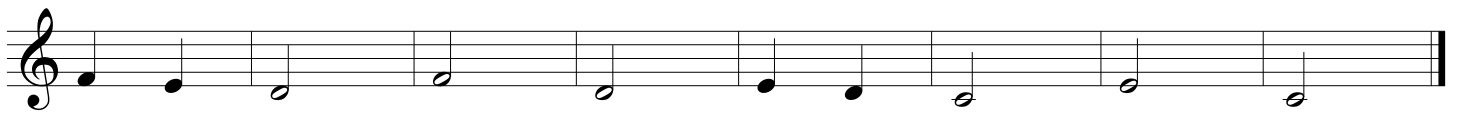
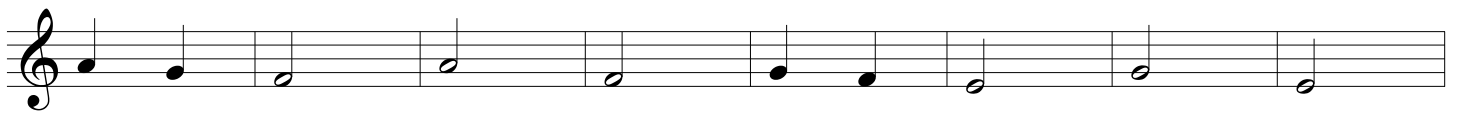
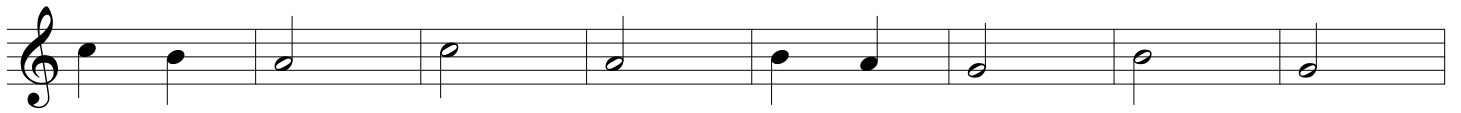
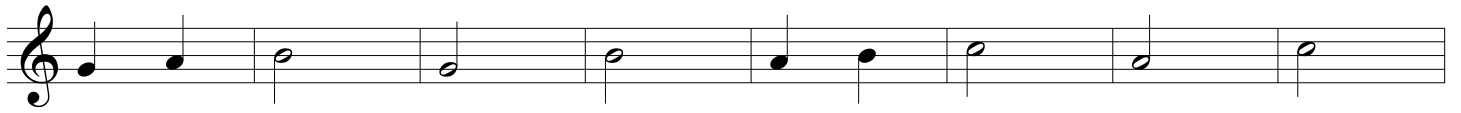
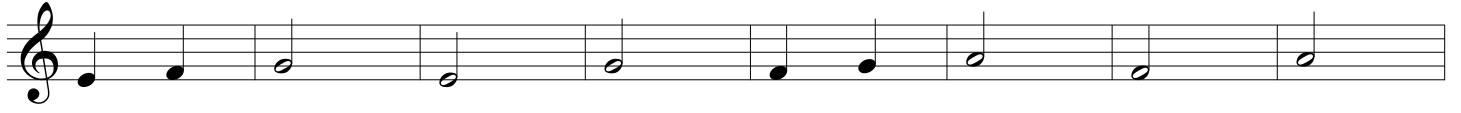
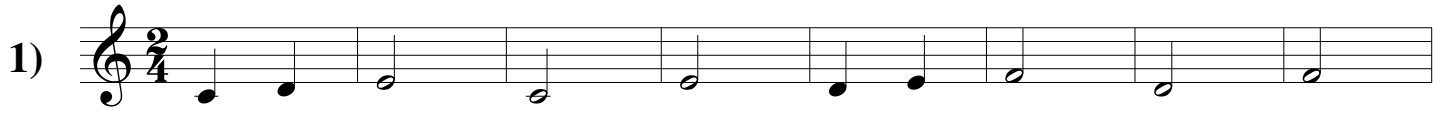

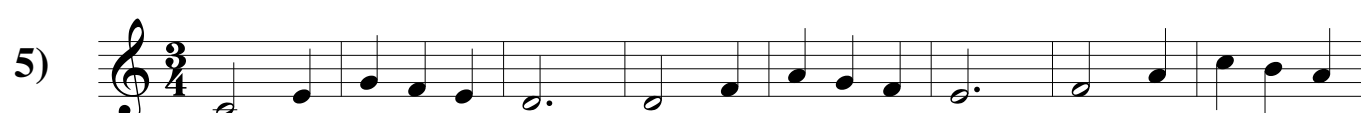
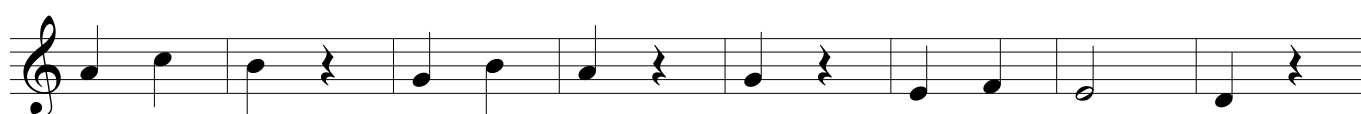
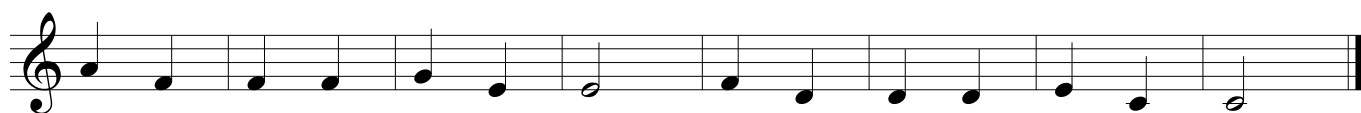
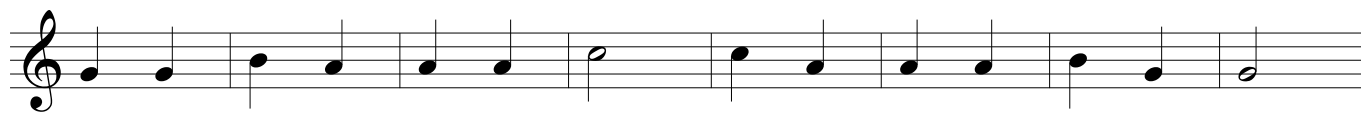

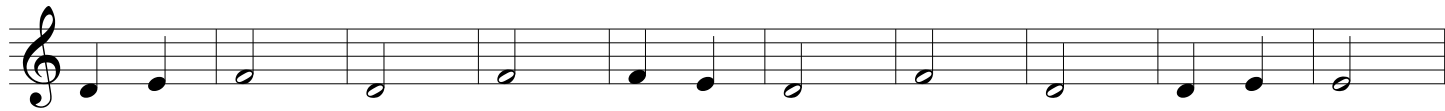
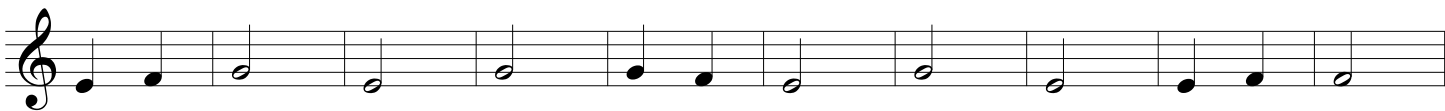
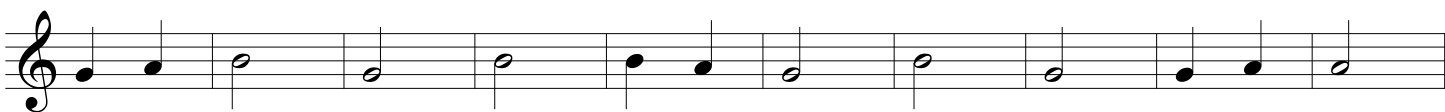
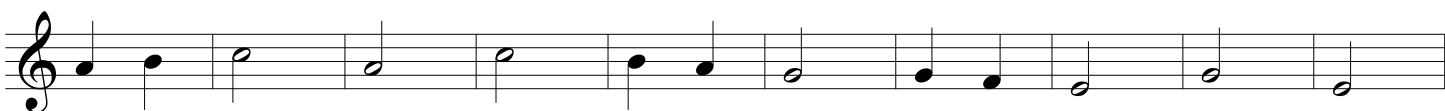

8)  Musical staff 1: Treble clef, 2/4 time signature, 12 measures of eighth notes. The notes are: G4, A4, B4, C5, B4, A4, G4, F4, E4, D4, C4, B3, A3, G3.

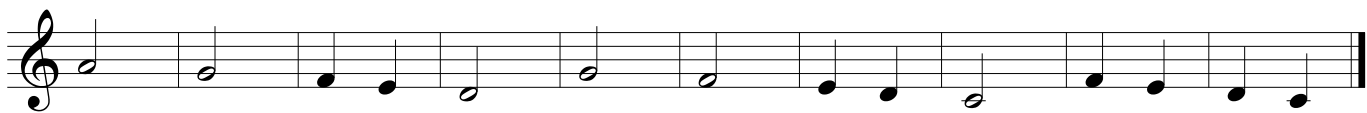
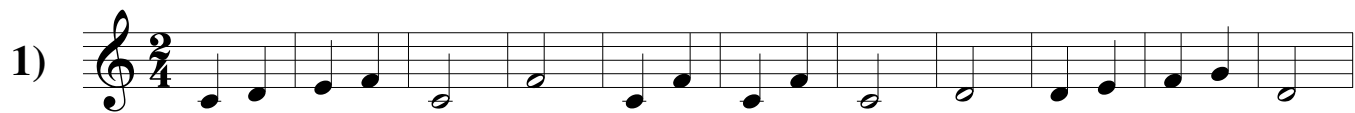

3)  Musical staff 1 for exercise 3, starting with a treble clef and a 2/4 time signature. It contains a sequence of notes: C4, D4, E4, F4, G4, A4, B4, C5, B4, A4, G4, F4, E4, D4, C4.

4)  Musical staff 1 for exercise 4, starting with a treble clef and a 2/4 time signature. It contains a sequence of notes: C4, D4, E4, F4, G4, A4, B4, C5, B4, A4, G4, F4, E4, D4, C4.

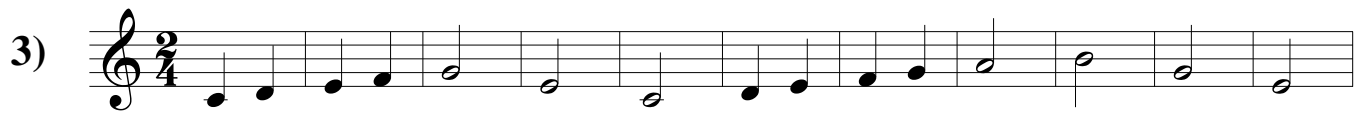
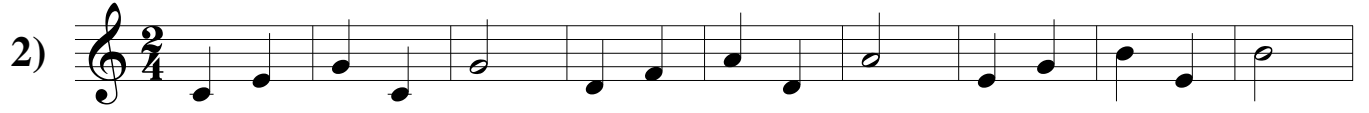

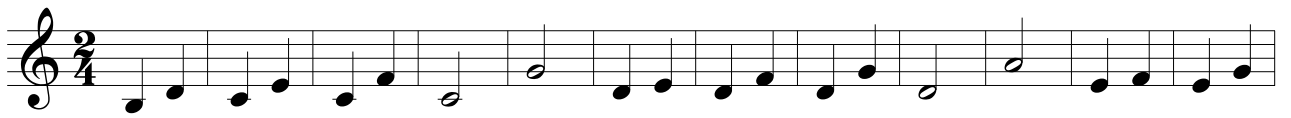
4)  Musical staff 1 for exercise 4, starting with a treble clef and a 2/4 time signature. It contains a sequence of notes: C4, D4, E4, F4, G4, A4, B4, C5, B4, A4, G4, F4, E4, D4, C4, B3, A3, G3, F3, E3, D3, C3.

5)  Musical staff 1 for exercise 5, starting with a treble clef and a 2/4 time signature. It contains notes: C4, D4, E4, F4, G4, A4, B4, C5, B4, A4, G4, F4, E4, D4, C4, B3, A3, G3, F3, E3, D3, C3, B2, A2, G2, F2, E2, D2, C2, B1, A1, G1, F1, E1, D1, C1, B0, A0, G0, F0, E0, D0, C0.

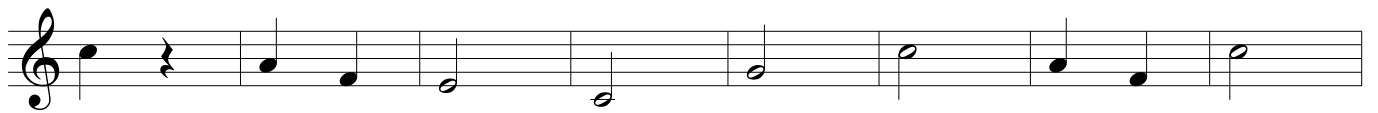
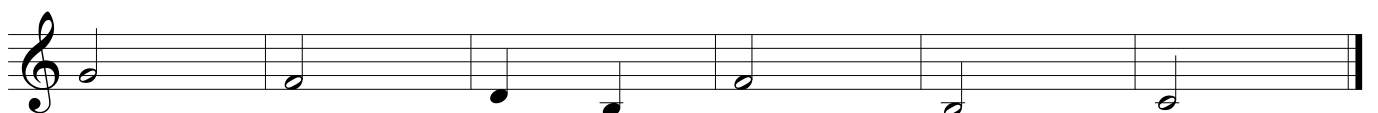

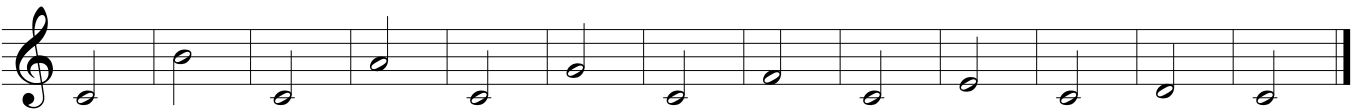
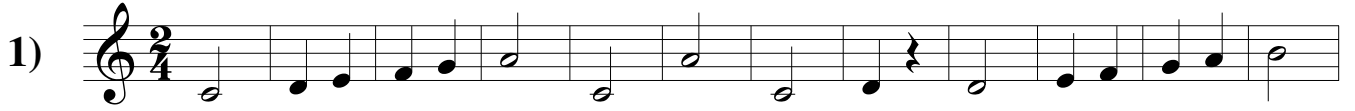

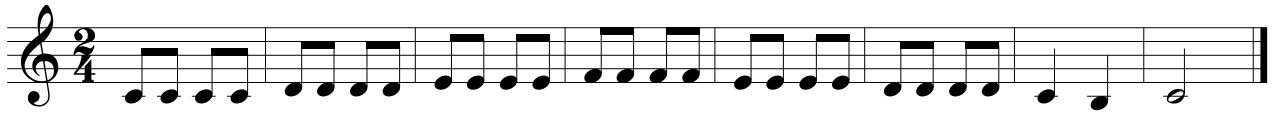
1) 

2) 

3) 

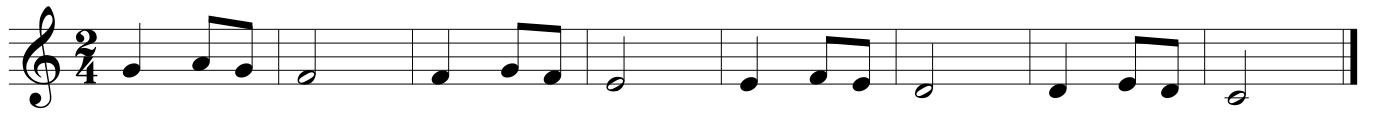

4) 

5) 

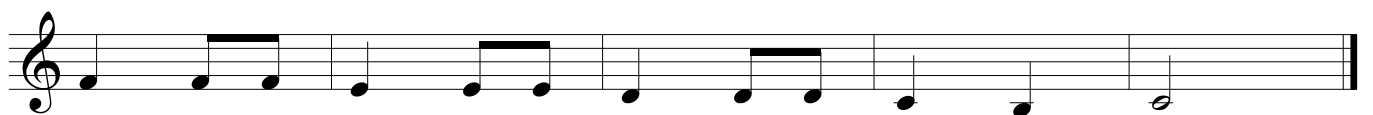

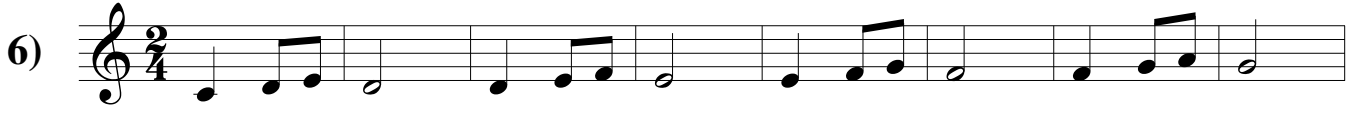
6) 

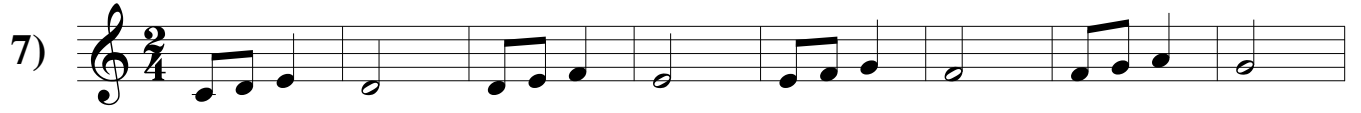

7) 

8) 

9)

10)

11)

12)

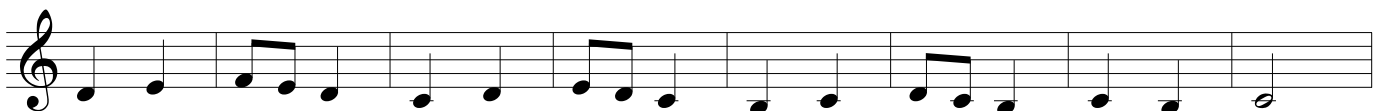
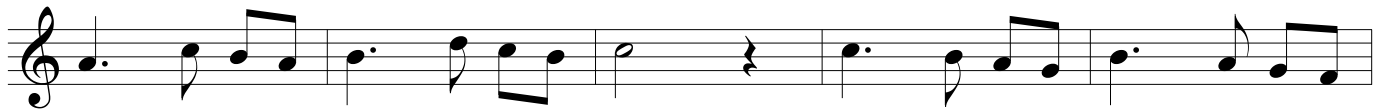

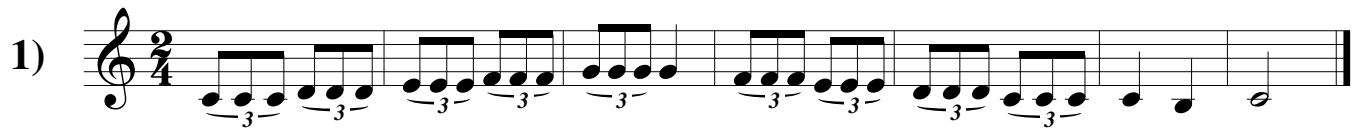
1) 

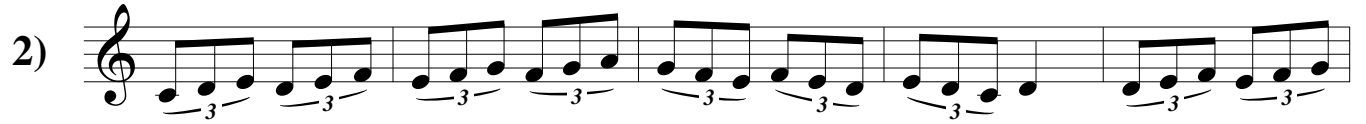
2) 

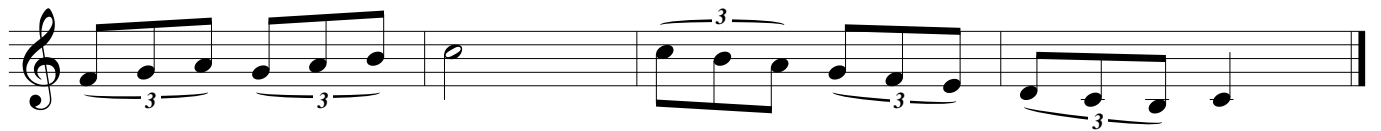

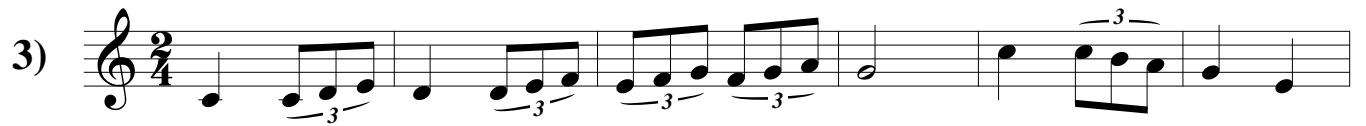
3) 

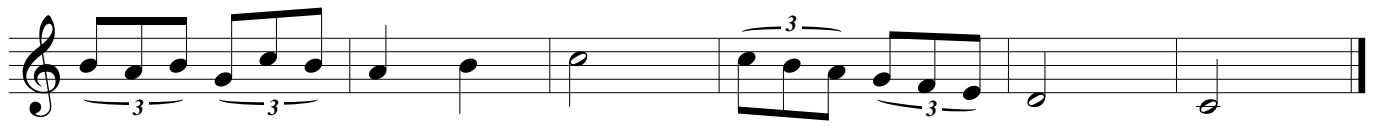

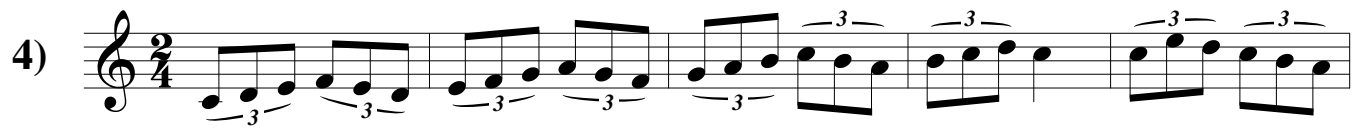
4) 

5) Musical staff 5, first line: Treble clef, 3/4 time signature. Notes: G4, A4, B4, C5 (triple), D5, E5, F5 (triple), G5, A5, B5, C6 (triple), D6, E6, F6, G6. A fermata is placed over the final G6.

6) Musical staff 6, first line: Treble clef, 2/4 time signature. Notes: C4, D4, E4, F4, G4, A4, B4, C5, D5, E5, F5, G5, A5, B5, C6, D6, E6, F6, G6, A6, B6, C7, D7, E7, F7, G7, A7, B7, C8. A fermata is placed over the final C8.

7) Musical staff 7, first line: Treble clef, 2/4 time signature. Notes: C4, D4, E4, F4, G4, A4, B4, C5, D5, E5, F5, G5, A5, B5, C6, D6, E6, F6, G6, A6, B6, C7, D7, E7, F7, G7, A7, B7, C8. A fermata is placed over the final C8.

8) Musical staff 8, first line: Treble clef, 2/4 time signature. Notes: C4, D4, E4, F4, G4, A4, B4, C5, D5, E5, F5, G5, A5, B5, C6, D6, E6, F6, G6, A6, B6, C7, D7, E7, F7, G7, A7, B7, C8. A fermata is placed over the final C8.

9) Musical staff 9, first line: Treble clef, 2/4 time signature. Notes: C4, D4, E4, F4, G4, A4, B4, C5, D5, E5, F5, G5, A5, B5, C6, D6, E6, F6, G6, A6, B6, C7, D7, E7, F7, G7, A7, B7, C8. A fermata is placed over the final C8.

